NATHAN HALE H.S.
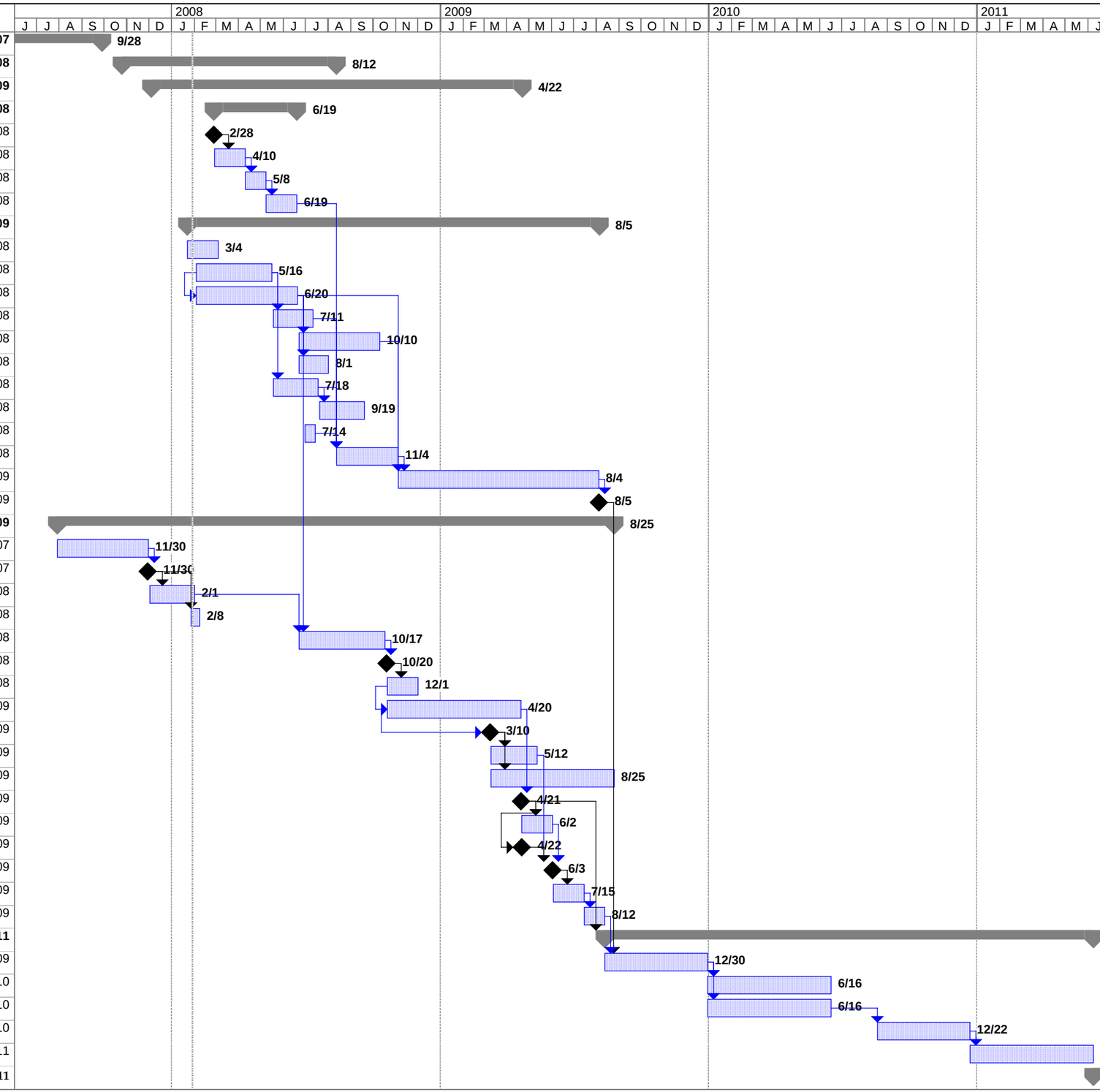
ID	Task Name	Duration	Start	Finish
1	**PRE-DESIGN**	**1640 days**	**Tue 6/19/01**	**Fri 9/28/07**
6	**ENVIR. REVIEW/MUP**	**208 days**	**Fri 10/26/07**	**Tue 8/12/08**
25	**STATE MATCH FORMS**	**361 days**	**Wed 12/5/07**	**Wed 4/22/09**
34	**GC/CM Selection**	**81 days**	**Thu 2/28/08**	**Thu 6/19/08**
35	Receive Approval from CPARB	1 day	Thu 2/28/08	Thu 2/28/08
36	Advertise/Shortlist	30 days	Fri 2/29/08	Thu 4/10/08
37	Interview and Select	20 days	Fri 4/11/08	Thu 5/8/08
38	Approve GC/CM contract	30 days	Fri 5/9/08	Thu 6/19/08
39	**PHASE 1 - New Addition/Renovation**	**401 days**	**Wed 1/23/08**	**Wed 8/5/09**
40	Owner Ed Specs/Design Review	30 days	Wed 1/23/08	Tue 3/4/08
41	Design 1a - Piles/Pad	75 days	Mon 2/4/08	Fri 5/16/08
42	Design 1b - New Addition	100 days	Mon 2/4/08	Fri 6/20/08
43	Permit 1a - Piles/Pad	40 days	Mon 5/19/08	Fri 7/11/08
44	Permit 1b - New Addition	80 days	Mon 6/23/08	Fri 10/10/08
45	Constructability 1b	30 days	Mon 6/23/08	Fri 8/1/08
46	Bid/Award 1a - Piles/Pad	45 days	Mon 5/19/08	Fri 7/18/08
47	Bid/Award 1b - New Addition	45 days	Mon 7/21/08	Fri 9/19/08
48	Construction 1a - Abatement	10 days	Tue 7/1/08	Mon 7/14/08
49	Construction 1a - Demo/Piles/Pad	60 days	Wed 8/13/08	Tue 11/4/08
50	Construction 1b - New Addition	195 days	Wed 11/5/08	Tue 8/4/09
51	Complete Phase 1	1 day	Wed 8/5/09	Wed 8/5/09
52	**PHASE 2 - DESIGN / PERMIT / BID**	**542 days**	**Mon 7/30/07**	**Tue 8/25/09**
53	SCHEMATIC DESIGN (SD)	90 days	Mon 7/30/07	Fri 11/30/07
54	DELIVER SD PACKAGE	1 day	Fri 11/30/07	Fri 11/30/07
55	OWNER REVIEW OF SD'S	45 days	Mon 12/3/07	Fri 2/1/08
56	VALUE ENGINEERING	10 days	Mon 1/28/08	Fri 2/8/08
57	DESIGN DEVELOPMENT (DD)	85 days	Mon 6/23/08	Fri 10/17/08
58	DELIVER DD PACKAGE	1 day	Mon 10/20/08	Mon 10/20/08
59	OWNER REVIEW OF DD'S	30 days	Tue 10/21/08	Mon 12/1/08
60	CONSTRUCTION DOCUMENTS (CD)	130 days	Tue 10/21/08	Mon 4/20/09
61	PRINT 90% CD DOCUMENTS	1 day	Tue 3/10/09	Tue 3/10/09
62	Negotiate MACC	45 days	Wed 3/11/09	Tue 5/12/09
63	BUILDING PERMIT	120 days	Wed 3/11/09	Tue 8/25/09
64	PRINT 95% CD DOCUMENTS	1 day	Tue 4/21/09	Tue 4/21/09
65	CONSTRUCTABILITY REVIEW / RESPOND	30 days	Wed 4/22/09	Tue 6/2/09
66	95% CD ESTIMATE	30 days	Wed 4/22/09	Tue 6/2/09
67	PRINT BID DOCUMENTS	1 day	Wed 6/3/09	Wed 6/3/09
68	ADVERTISE / BID	30 days	Thu 6/4/09	Wed 7/15/09
69	AWARD CONSTRUCTION CONTRACT(s)	20 days	Thu 7/16/09	Wed 8/12/09
70	**PHASE 2 - CONSTRUCTION**	**475 days**	**Thu 8/13/09**	**Wed 6/8/11**
71	Phase 2a - West Wing	100 days	Thu 8/13/09	Wed 12/30/09
72	Phase 2b - North Wing	120 days	Thu 12/31/09	Wed 6/16/10
73	Phase 2c - Gym	120 days	Thu 12/31/09	Wed 6/16/10
74	Phase 2d - East Wing (Science)	90 days	Thu 8/19/10	Wed 12/22/10
75	Phase 2e - Commons	120 days	Thu 12/23/10	Wed 6/8/11
76	**PROJECT CLOSEOUT**	**80 days**	**Thu 6/9/11**	**Wed 9/28/11**